Week 3: User Stories Report

Developer User Stories

1. View Assigned Issues

- As a developer, I want to see a list of issues assigned to me, so that I can easily track the tasks I need to work on.
- As a developer, I want to open an issue to view its full details, so that I understand the task requirements before starting work.

2. Update Issue Status

- As a developer, I want to update the status of an issue, so that the team can track the progress of my work.
- As a developer, I want to see the history of status changes for an issue, so that I can understand how the task has progressed over time.

3. Add Comments

- As a developer, I want to add comments to an issue, so that I can share updates or ask questions related to the task.
- As a developer, I want to edit or delete my comments, so that I can correct or update the information I posted.

4. Add Attachments

- As a developer, I want to upload files to an issue, so that I can provide supporting materials such as screenshots or documents.
- As a developer, I want to view attachments on an issue, so that I can access the files related to the task.

5. Track Personal Tasks

- As a developer, I want to see my tasks organized by deadline or priority, so that I can plan my work efficiently.
- As a developer, I want to see which tasks are overdue or completed, so that I can track my progress and meet deadlines.

IssueHub
My Issues
Calendar
My Tasks
Projects
Notifications
Sarah Chen
Developer
My Tasks
Critical Priority 1
Conduct security audit
Security • Due 2026-03-07
Blocked
Progress
10%
High Priority 2
Review pull request #456
Frontend • Due 2026-03-08
In Progress
Progress
60%
Write unit tests for auth module
Auth Service • Due 2026-03-12
In Progress
Progress
45%
Medium Priority 2
Update dependencies to latest versions
DevOps • Due 2026-03-10
To Do
Progress
20%
Refactor API error handling
Backend • Due 2026-03-13
Under Review

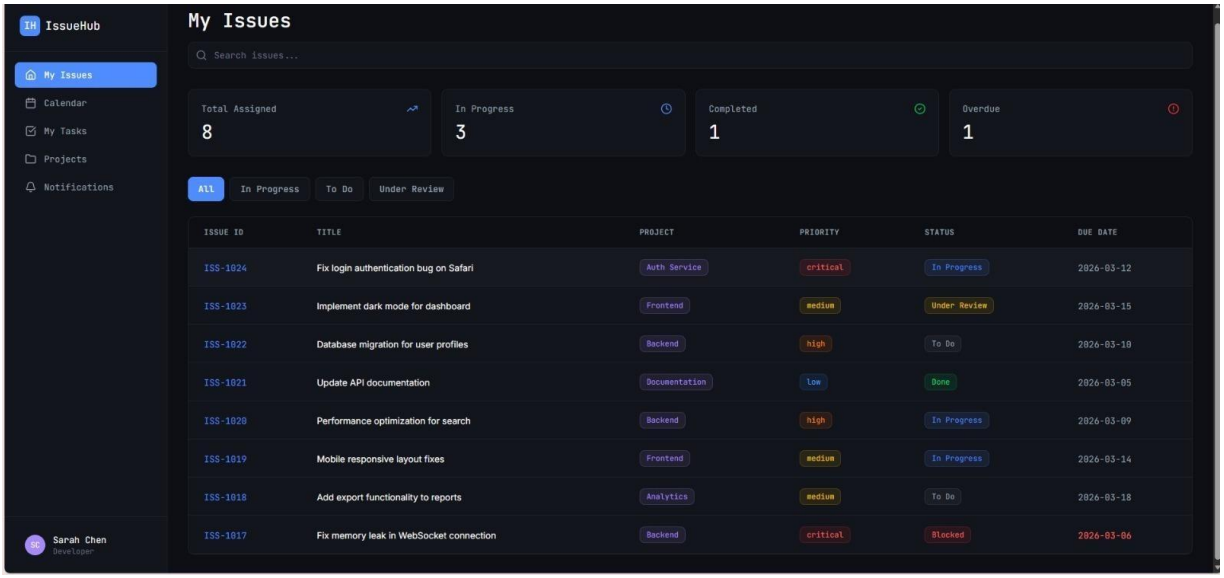
IssueHub
My Issues
Calendar
My Tasks
Projects
Notifications
Sarah Chen
Developer
My Issues
Search issues...
Total Assigned
8
In Progress
3
Completed
1
Overdue
1
All
In Progress
To Do
Under Review
ISSUE ID
TITLE
PROJECT
PRIORITY
STATUS
DUE DATE
ISS-1024
Fix login authentication bug on Safari
Auth Service
critical
In Progress
2026-03-12
ISS-1023
Implement dark mode for dashboard
Frontend
medium
Under Review
2026-03-15
ISS-1022
Database migration for user profiles
Backend
high
To Do
2026-03-10
ISS-1021
Update API documentation
Documentation
low
Done
2026-03-05
ISS-1020
Performance optimization for search
Backend
high
In Progress
2026-03-09
ISS-1019
Mobile responsive layout fixes
Frontend
medium
In Progress
2026-03-14
ISS-1018
Add export functionality to reports
Analytics
medium
To Do
2026-03-18
ISS-1017
Fix memory leak in WebSocket connection
Backend
critical
Blocked
2026-03-06

IssueHub

My Issues
Calendar
My Tasks
Projects
Notifications

Sarah Chen
Developer

ISS-1024 critical

Fix login authentication bug on Safari

Auth Service | In Progress

DESCRIPTION

Users are experiencing issues logging in on Safari browsers. The session token is not being stored correctly in Safari's cookie storage. This appears to be related to Safari's third-party cookie blocking policy. We need to investigate alternative storage methods or adjust our cookie settings.

ATTACHMENTS

Drag and drop files here, or click to browse
Max file size: 10MB

COMMENTS

Mike Johnson 2026-03-07 14:32
I've reproduced this on Safari 17. Looking into the cookie settings now.

Sarah Chen 2026-03-08 09:15
Found the issue - we need to set SameSite=None and Secure flags. Working on a fix.

Add a comment... Send

UPDATE STATUS

In Progress

DETAILS

Assignee
Sarah Chen

Due Date
2026-03-12

Priority
Critical

Project
Auth Service

IssueHub

My Issues
Calendar
My Tasks
Projects
Notifications

Sarah Chen
Developer

Calendar

March 2026

Overdue/Blocked · In Progress · Done · Under Review

SUN	MON	TUE	WED	THU	FRI	SAT
1	2	3	4	5 ISS-1021	6 ISS-1017	7 T-104
8 T-108	9 ISS-1020	10 ISS-1022 T-102	11	12 ISS-1024 T-103	13 T-106	14 ISS-1019
15 ISS-1023 T-105	16	17	18 ISS-1018	19	20 T-107	21
22	23	24	25	26	27	28
29	30	31				

UPCOMING DEADLINES

- ISS-1020 — 2026-03-09

System Administrator User Stories

1. User and Role Management

- As a System Administrator, I want to create, update, and manage users and their roles, so that I can control access and permissions across the system.

2. Project Overlooker

- As a System Administrator, I want to keep tabs on active and inactive projects depending on granted permissions from Project Managers, so that I can intervene to solve any bug-related issues.

3. System Configuration

- As a System Administrator, I want to configure system-level settings, so that the platform operates according to organisational policies and requirements.

4. System Monitoring

- As a System Administrator, I want to view all issues across all projects, so that I can monitor activity and ensure proper system usage.

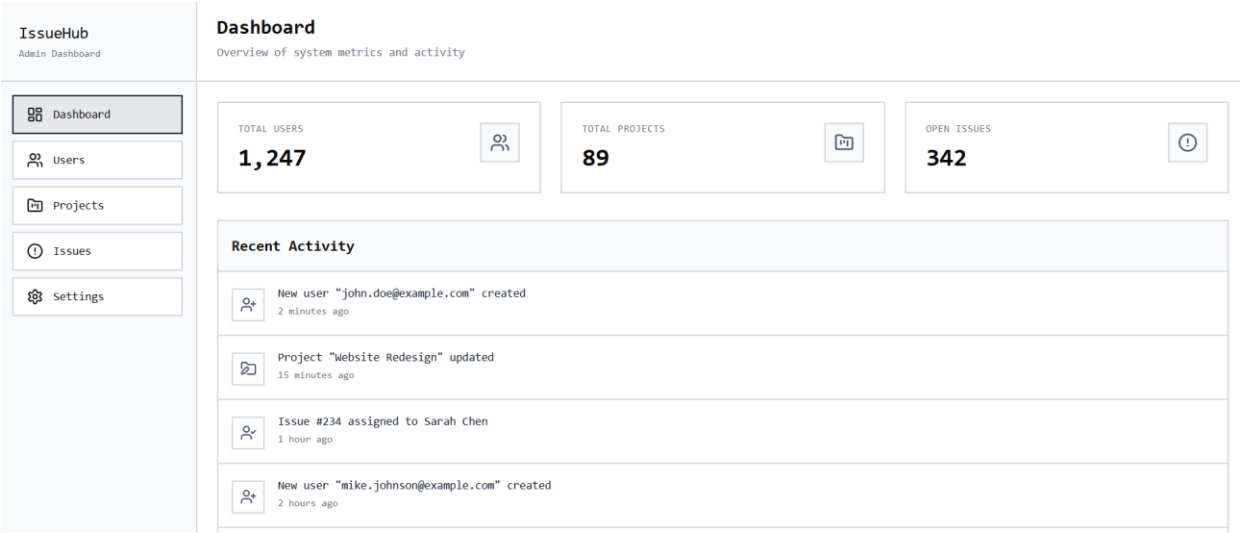

Project Manager User Stories

1. Create Project

As a Project Manager,
I want to create a new project,
So that I can organize tasks for my team.

2. Add Team Members

As a Project Manager,
I want to add team members to a project,
So that they can collaborate and work on tasks.

3. Create Tasks

As a Project Manager,
I want to create tasks or issues,
So that project work can be tracked.

4. Assign Task

As a Project Manager,
I want to assign tasks to specific team members,
So that responsibilities are clearly defined.

5. Set Priority

As a Project Manager,
I want to set priority levels for tasks,
So that the team focuses on the most important work first.

6. Set Deadlines

As a Project Manager,
I want to define deadlines for tasks,
So that work is completed on time.

7. Track Progress

As a Project Manager,

I want to see the progress of tasks on a Kanban board,
So that I can easily monitor project status.

8. Identify Delayed Tasks

As a Project Manager,
I want to see which tasks are overdue,
So that I can quickly take corrective action.

9. Communicate with the Team

As a Project Manager,
I want to comment on tasks,
So that I can communicate updates and instructions to the team.

10. Billable hours and project advancement (Dashboard)

As a Project Manager,
I want to see the available work capacity of team members,
So that I can assign tasks without exceeding project or developer time limits.

As a Project Manager,
I want the system to warn me when assigned tasks exceed the planned project hours,
So that the project stays within its time budget.

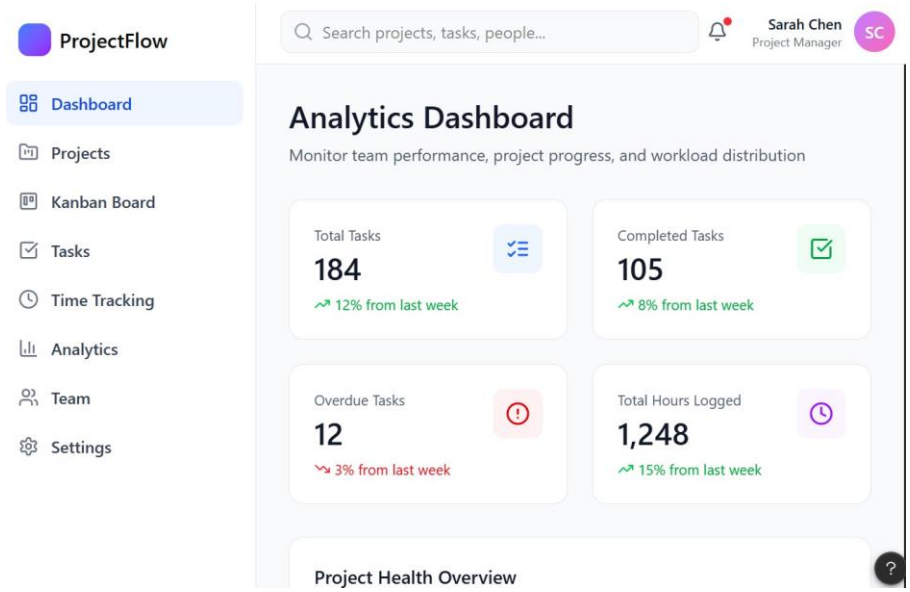

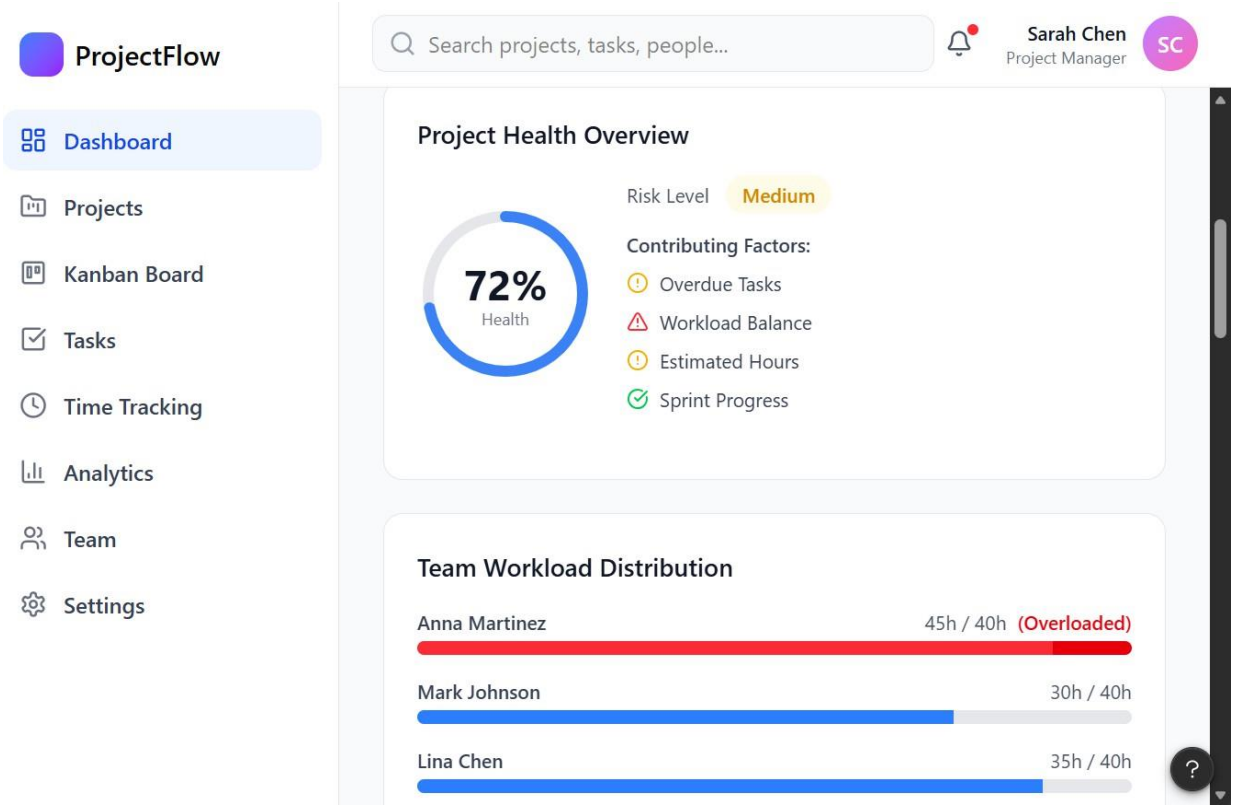
ProjectFlow
Dashboard
Projects
Kanban Board
Tasks
Time Tracking
Analytics
Team
Settings
Search projects, tasks, people...
Sarah Chen
Project Manager
SC
Project Health Overview
72%
Health
Risk Level
Medium
Contributing Factors:
Overdue Tasks
Workload Balance
Estimated Hours
Sprint Progress
Team Workload Distribution
Anna Martinez
45h / 40h (Overloaded)
Mark Johnson
30h / 40h
Lina Chen
35h / 40h